

© 2019 IBI GROUP
ARCHITECT & ENGINEER NAME & LOGO
CLIENT NAME & LOGO
APPROVAL STAMP
PROJECT
KEY PLAN
SUBMISSION
REVISIONS
DATE: 11/08/2019
Scale: 1/4" = 1'-0"
Checked by: Checker
Drawn by: Author
Planned By: Designer
M-30

GENERAL NOTES

1 CONTRACTOR TO VERIFY ALL EXISTING HVAC PRIOR TO DO ANY NEW WORK.

DEMOLITION PLAN NOTES

1 EXISTING VAV TO REMAIN.
2 EXISTING SUPPLY DUCTS TO REMAIN.
3 EXISTING RETURN DUCTS TO REMAIN.
4 EXISTING RETURN GRILL TO BE RELOCATED.
5 EXISTING SUPPLY AIR DEVICES TO BE RELOCATED. SEE NEW WORK.
6 EXISTING RETURN DUCT & GRILL TO BE CUT BACK TO WHERE IS SHOWN.

NEW WORK PLAN NOTES

A NEW RETURN AIR DEVICES TO BE INSTALLED.
B NEW LOCATION OF THE EXISTING RETURN GRILL.
C NEW LOCATION OF EXISTING SUPPLY AIR DEVICES.
D NEW TRANSFER DUCT TO BE INSTALLED.
E CONTRACTOR TO EXTEND THE 6" DUCT.

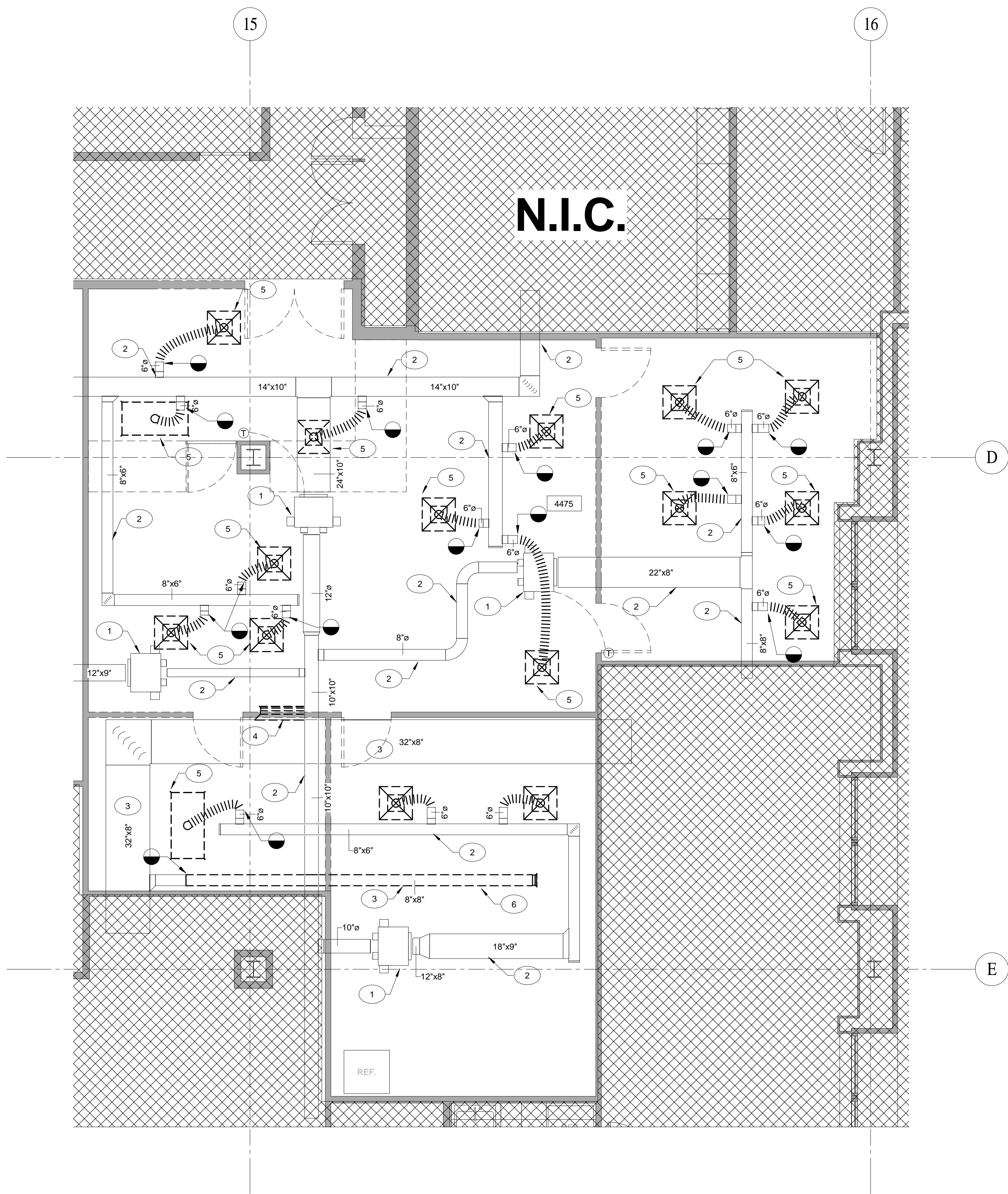

1 4TH FLOOR - DEMOLITION FOURTH FLOOR 4475
1/4" = 1'-0"

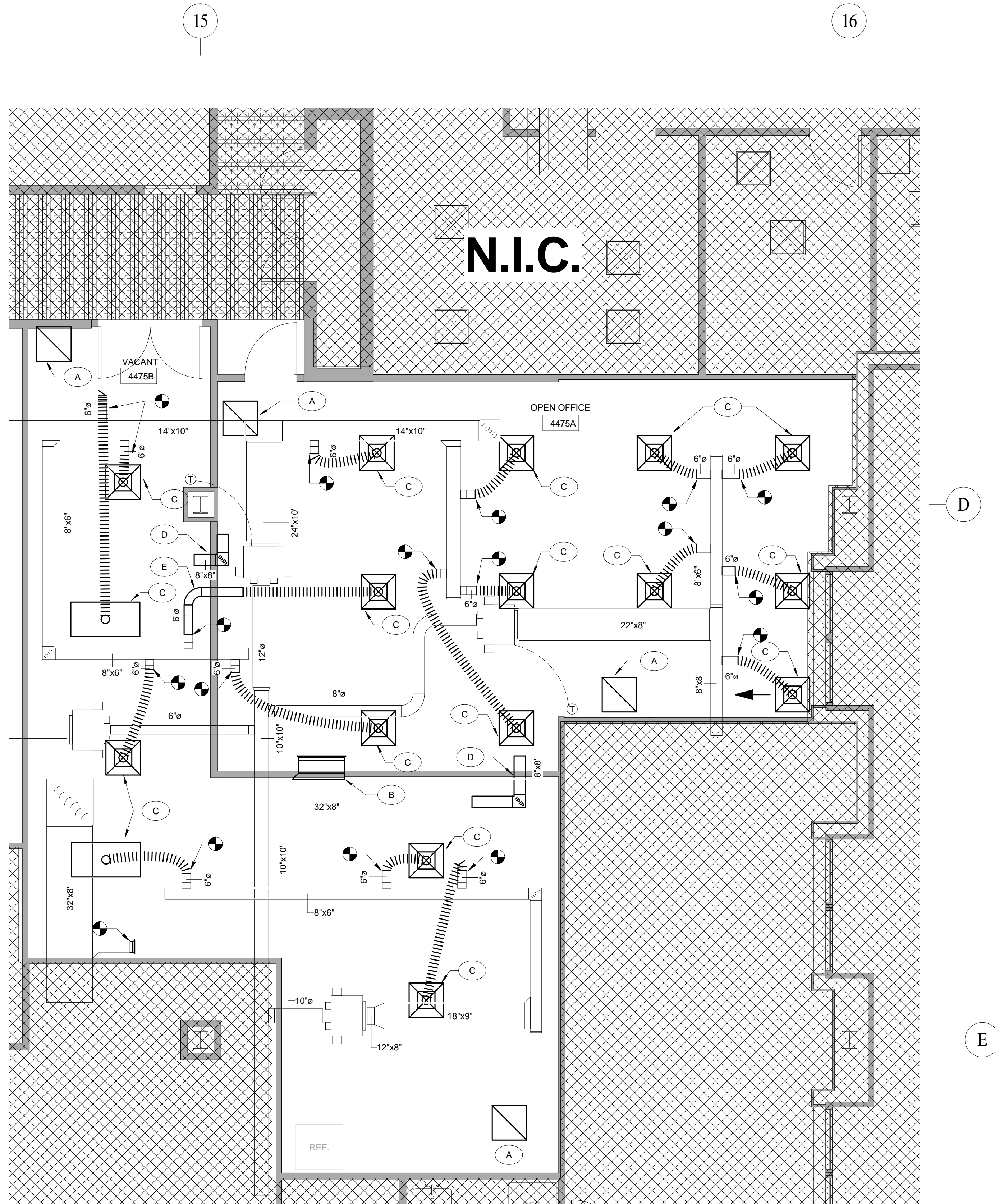

2 4TH FLOOR - NEW WORK FOURTH FLOOR 4475
1/4" = 1'-0"

NEW AIR DEVICE SCHEDULE			
MARK	SYSTEM	MANUFACTURER & MODEL NO.	REMARKS
	TYPE		
A	RETURN DIFFUSER	"TITUS" MODEL NO. "PAR" ALL STEEL CONSTRUCTION, PERFORATED FACE WITH BACKPAN AND NECK SIZE PER DRAWINGS. 2x2 LAY-IN WITH RADIATION DAMPER.	FURNISH IN WHITE POWDER COAT FINISH.



H. Carl Moultrie 1 Courthouse
500 Indiana Avenue NW
Washington DC 2001

IBI GROUP
Architects, Planners & Interior Designers
1505 Prince Street - Suite 200
Alexandria VA 22314-2892 USA
tel 703.836.8600 fax 703.836.2494
ibigroup.com

Mechanical / Electrical / Plumbing Engineer
SRBR Engineers Inc.
757 Frederick Road Suite 300
Calverville, MD 21228
tel 410.869.7282

Project Title
Fourth Floor East Suite 4475 Renovations

Client Name
District of Columbia Courts
Capital Projects and Facilities
Management Division

Building Address
H. Carl Moultrie 1 Courthouse
500 Indiana Avenue NW
Washington DC 2001

H. Carl Moultrie 1 Courthouse

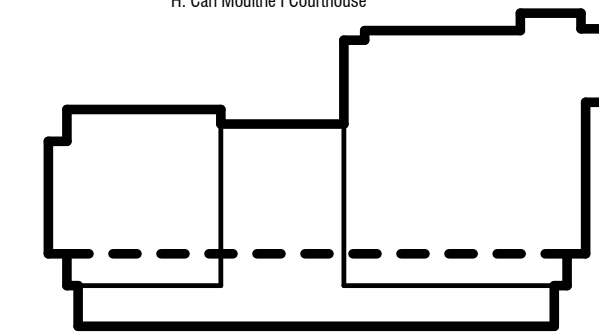

SUBMISSION	ISSUED FOR		DATE
	ISSUED FOR PERMIT		11/08/2019
APPROVALS	APPROVALS		DATE
NO.	DESCRIPTION	DATE	BY
REVISIONS			

This drawing and the design shown herein are the property of IBI Group. The reproduction, copying, or other use of the drawing without their written consent is prohibited and any infringement will be subject and any infringement will be subject to legal action.

Accepted By:

Capital Projects and Facilities Management Officer
Contracting Officer
District of Columbia Courts

H. Carl Moultrie Courthouse
FLOOR PLAN - SUITE 4475 - C STREET LEVEL

Date: 11/08/19
Scale: 1/4" = 1'-0"
Checked by: Checker
Drawn by: Author
Planned By: Designer

